

The McEwan Gallery

Royal Deeside



48th Annual Summer Exhibition

Opens Sunday 7 August

Monday–Saturday 10am–6pm Sunday 2–6pm (Summer)

Also out of hours – by appointment

All items are for sale on receipt of the brochure with many more to view on the website.

The artists are contemporary unless followed by dates, and the pictures are in oil unless stated otherwise. Dimensions are sight size, in inches. Reach us on **013397 55429** or **07771 740712**.

Follow us on –    

FRONT COVER

1. Gill Gathercole *Birthday Flowers* 30 x 40 £1,250



3. Adrianus Johannes Groenewegen (1874-1963) *The Watering Place* w/c 7x10 £550



2. Dr Seuss (1904-1991) *The Cat in the Hat* blue & red pencil, sgd 4½ x 4 £1,800



4. Dr Seuss *The Cat in the Hat* pen & ink on first day cover 3½ x 6½ £950



5. Fiona Longley *On the Estuary* board 5 x 7 £220



6. Fiona Longley *The Windmill after Weissenbruch* board 5 x 7 £220



7. *Nude Bathing board* 35½ x 23½ £1,250

8. *Still Life* 23 x 23 £1,250

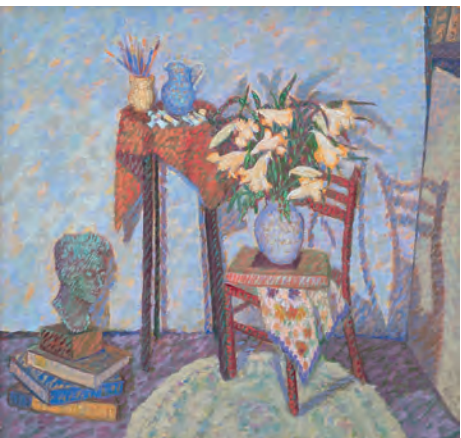

9. *Study in Purple* 15½ x 21½ £850



10. *Pinks* 11¼ x 15 £650

11. *Flowers on a Piano Stool*
23½ x 19½ £1,500



12. *Pollensa, La Plaza Mayor*
25 x 27 £1,500

Olwen Tarrant FROI (1927-2012)

13. *Ta Matete* 24 x 24 £1,800





14. Ernest Thesiger (1879-1961)
Mary Grey (actress) coloured chalk
14 x 9 £850

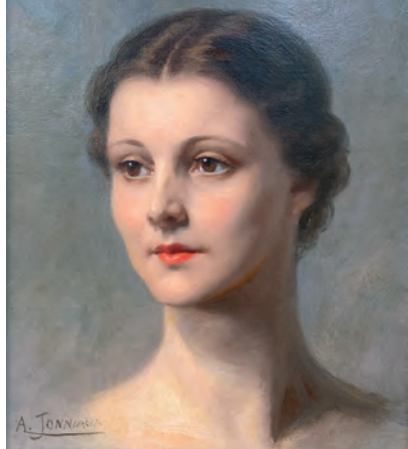

15. Alfred Jonniaux (Belgian
1872-1974) *Lady Menuhin*
15¼ x 12½ £1,200



16. Karen Curran *Ash Wednesday*
thick panel 12 x 10¾ £1,250

17. Feliks
Topolski
Guardsmen
ltd edtn
lithograph
45 x 18
£850

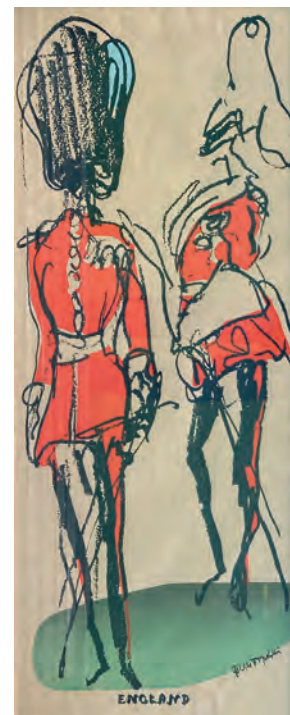

21. Anonymous (19thC)
Head of a Girl 10½ x 8
£1,200

18. Frank O Salisbury (1874-1962)
Study of Cherubs 11 x 17 £650

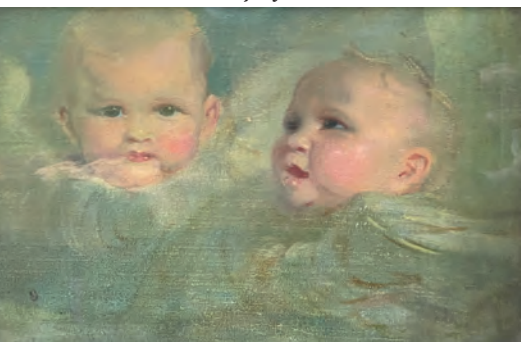

19. Geo Washington Wilson c1870s
John Brown, cabinet card portrait
inscribed in blue ink by Queen
Victoria 'J. Brown - the Queen's
truest friend' 7½ x 6 overall £3,500



20. Edith Scannell
(1852-1940) *Elsie*
w/c 12 x 9½ £950

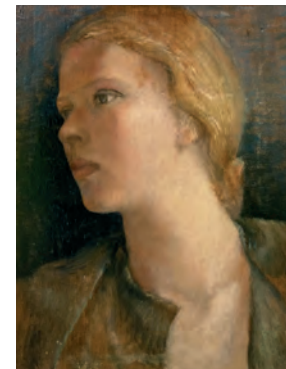

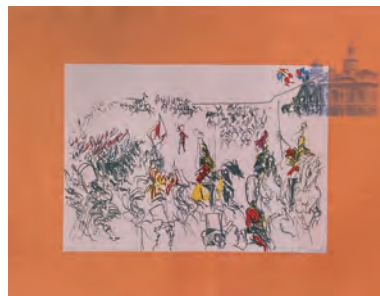
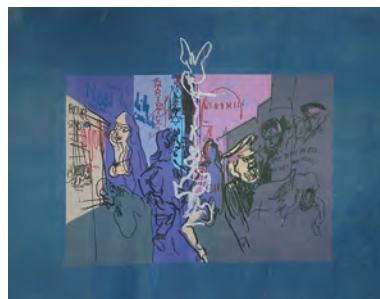

22. *London Suite*
set of 6 sgd ltd edtn prints
framed 18¾ x 24½ £1,500

Feliks Topolski RA (1907-1989)

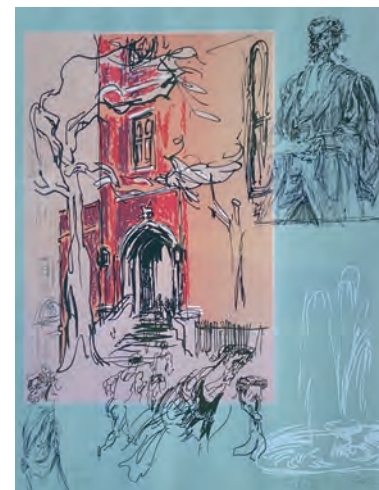

23. *Inns of Court* set of 4 ltd edtn prints framed 26½ x 20 £800



24. English School (c1884)
Angel after Pollaiuolo
21¼ x 9¼ £2,500



25. William S McGeorge RSA (1861-1931) *In the Woods* 19 x 23 £2,900



26. John MacWhirter RA HRSA RI
(1839-1911) *The Silver Birch* 47 x 31 £3,500

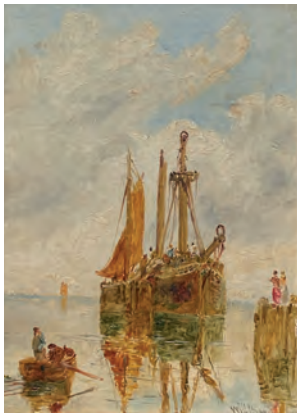

27. William
JJC Bond
(1833-1926)
*Coastal Scene
with Shipping*
7½ x 5¾
panel £950



28. Stuart Park (1862-1933)
White Roses 15½ diam £1,100

29. Waller Hugh
Paton RSA RSW
(1828-1895)
*The Dooker's
Bing on the
Solway*
18½ x 29½
£3,200





30. Thomas Gainsborough RA
(1727-1788)
HRH Prince George, Prince of Wales, later King George IV
25 x 21 ex collection
Duke of York 1782
POA

Gallery Discoveries



31. Thomas Gainsborough
Landscape Study
pencil with white chalk
6 7/8 x 8 1/2
£4,500



32. Gainsborough Dupont (1754-1797) William Pitt 50 x 40 POA



33. *Green Jar with Fruit*
panel 18½ x 34½ £8,100



37. *A Basket of Pears* panel 12 x 27½ £5,800



34. *Green Vase and Pomegranates* panel
23½ x 29½ £7,500

Lion Feijen

36. *Tikka Pot
and Japanese
Dress* panel
9 x 4¾ £1,650



38. *Red Vase and Apples* panel 7 x 15½ £3,500



39. *Sprig of Wild Apples* panel 6½ x 23½ £4,650

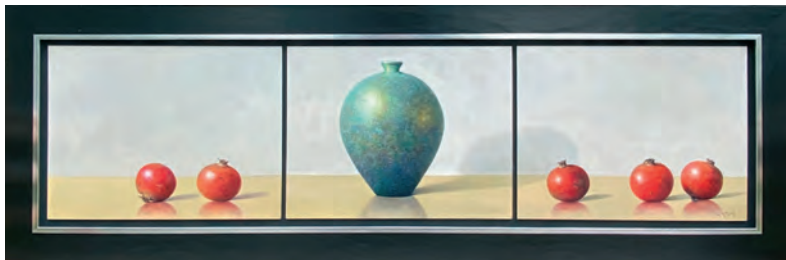

35. *Mobach Vase and
Pomegranate* panel
11½ x 47½ £6,650



40. *Plums* panel 7 x 15½ panel £3,350



41. Gillian Gathercole *Autumn Table and Mick's Cup* 24 x 30 £775



42. Gill Gathercole *Buddha and the Begonia* 24 x 30 £775

43. Dan Yeomans *Mirrors & Flowers in the Cupboard* 19½ x 25½ £3,750



44. Francis Boag *Cat Amongst the Pigeons* board
28½ x 34¾ £3,800





45. Joseph Farquharson
RA (1846-1935) *The Silence of the Snows* 30 x 20
POA



46. Colin Hunter ARA RI RSW (1841-1904)
Clearing after Rain 19½ x 30½ £4,500



47. David West RSW
(1890-1926) *West Beach, Lossiemouth* oil
19½ x 29½ £6,800



48. Joseph Farquharson RA
Self Portrait 1886 pencil 6 x 8
£1,500



49. Scottish School (19thC) *Dunstaffnage Castle, Argyllshire* panel 7 x 10 £1,200



50. *Mallard and Chicks* acrylic 17 x 23
£2,500



53. *Chaffinch* acrylic
9¾ x 12 £1,500

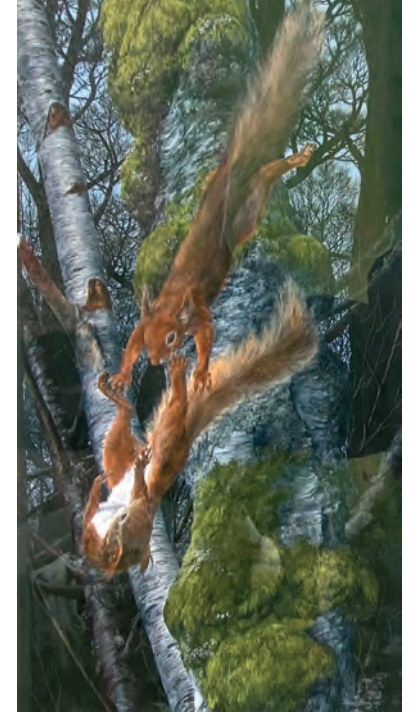

56. *Red Squirrels* acrylic
29 x 15½ £2,500



51. *Primroses* acrylic
9 x 7½ £650

James Renny



54. *Song Thrush* acrylic
7¾ x 11
£1,100

52. *Fieldfare* acrylic 11 x 18½ £1,500



55. *Wood Anemone* acrylic
4 x 5 £380



57. *Blue Tits* acrylic 5 x 6½ £580

58. *Wheatear* acrylic
7¾ x 5¾ £580





59. *Spring Arriving in Grindelwald* panel
20 x 16 £4,140



62. *Tossa de Mar, Afternoon* 14 x 17½ £3,450



60. *Dutch Houseboat* 17½ x 14½
£3,450

63. *Chalets in Grindelwald toward the Glacier and the Eiger*
16 x 20 £4,140

Daisy Sims Hilditch



61. *Canal near Campo, San Barnaba* panel
12 x 10 £1,795





64. Rialto Fish Market
panel 16 x 12 £3,450



65. June Evening along Chelsea Embankment, London
25 x 28 £4,840



66. Rachel Reading 20 x 16 £4,140



67. Toboggan on the Path 16 x 20 £4,140



68. Evening Light near San Barnaba 16 x 12 £3,450



69. Albert Bridge, Colourful Clouds in Spring
7½ x 19¼ £3,450



70. Woodpecker, Spring Morning w/c 16 x 11 £550



71. Goldcrest w/c 11 x 16 £350



72. Lapwing w/c 9½ x 9 £240

Lucy Newton



73. Red Squirrel, Forest Floor w/c, acrylic 11 x 16 £600



74. Stonechat w/c 7½ x 7½ £165



75. Siskin, Cairngorms w/c 11 x 8 £260



76. Labrador w/c 8 x 6½ £510

Andrew Hutchinson



77. Piebald Pony acrylic miniature £340



78. Spaniel acrylic miniature £320



79. Stag acrylic miniature £320

80. Alison Ewan Pot Power w/c 6½ squ £220



81. Alison Ewan Bright in a Meadow w/c 20½ x 14 £475



82. Alison Ewan Peony Prim w/c £410



83. Att. Hans Mayr (active 1870) *The Last Supper* carved and painted limewood tableau 12 x 37 £6,500

James McBey (1883-1959)



84. *Mosque, Marrakesh*
1933 w/c
10¼ x 17½
£2,400



86. *Still life of Flowers in a Silver Cup* 18½ x 14½ £3,200



87. *Marrakesh*
w/c 8¼ x 10½
£2,400



85. *Meknes, Morocco* 1935 w/c 10¼ x 17½ £3,200



88. *Sirocco*
w/c 12 x 18
£2,400



89. *Bennachie* w/c 10¾ x 14¼ £450



90. *Lochnagar* w/c 13 x 19½ £450

97. **John Mitchell** (1837-1926)
Upper Deeside w/c 15 x 21½ £2,600



91. *Dry Fly Upstream*
sgd etching 6½ x 9
£260

Jackson Simpson MC (1893-1963)



92. *Mitchell Hall and
Tower* sgd etching
8 x 4½ £140



94. *Young fisherfolks
at Muchalls* sgd
etching 6 x 9 £150

95. *Lochnagar* sgd
etching 6¼ x 9
£260

98. **Thomas Bunting** *Nigg Point* 16 x 24 £2,200

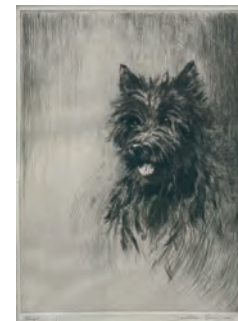

93. *Rags* sgd etching
7 x 5 £240



96. **Thomas Bunting** (1851-1928) *View of
Aberdeen* w/c 15½ x 25 £2,400

99. **Alexander Roy Gibson** (1890-1957)
French Boats, Aberdeen Harbour
w/c 10½ x 15 £750





100. *On the Muick, near Ballater*
17½ x 23¼ £1,800



101. *Old Brig o'Dee* board 7½ x 12½ £900

George Melvin Rennie (1874-1953)



102. *Cairngorms from Morvern, Braemar*
17½ x 23¼ £1,800



103. *Glen Callater, Gathering the Flock*
17½ x 23¼ £1,800



104. *Crofter's Cottage on Loch Sligachan, Skye* 23 x 29 £1,900



105. *Cambus O'May* 11½ x 17½ £1,100

106. **Robert Egginton** *The Linn of Dee*
w/c 13¾ x 19½ £750

107. *The Cairngorms from Braemar* board
9½ x 13½ £900

108. **Robert Egginton** *River Dee near Braemar* w/c 13¾ x 19½ £750





109. James Watterston Herald (1859-1914) *Arbroath Harbour, Dawn*
w/c 20½ x 26 £7,500

112. John Carlaw RSW (1850-1934) *The Horse Fair* w/c 23½ x 42 £2,400



110. Frank Watson
Wood Jnr (1900-
1985) *Looking towards
Ardgour from the ferry
Port Appin*
w/c 10 x 14¼ £225



111. *View from Airds
Hotel, Port Appin*
w/c 10 x 14¼ £225



113. Edward Lear (1812-1888) *Kandy, Ceylon 1874* w/c 9½ x 15 SOLD





114. George Birrell *The Villa* 27½ x 29½ £2,800



115. George Birrell *The Village Bridge* 21½ x 23½ £2,800



116. Carolyn Rockwood *Summer Pasture with Boat* mixed media
11½ x 11½ £875

118. Irene M Halliday RSW
Orange Field mixed media on paper
21 x 1 8½ £450

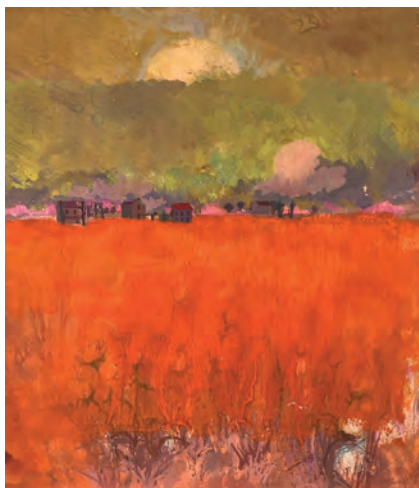

119. Glen Scouler RSW RGI *Omodos, Cyprus*
w/c 20½ x 28 £2,500



117. Carolyn
Rockwood
*Sea Table with
Shell and Boat*
mixed media
11½ x 11½
£895



120. Jude
Edgar *Sepia*
Sea acrylic
on panel
5 x 7 £150





121. James Fullarton *Summer at Troon Marina*
26 x 30 £7,500

122. James Fullarton *Pink and Crimson Poppies*
30 x 36 £8,800



123. Ffiona Lewis *Biot*
Glass Sap
Green board
23½ x 19½
£5,500



125. Ffiona Lewis *Jolly*
Gymcrack board
12 x 9½ £2,800



124. Ffiona Lewis *Cadmium Orange*
board 24 x 19½ £5,500

127. James Fullarton *The Clyde with Arran*
30 x 36 £8,800

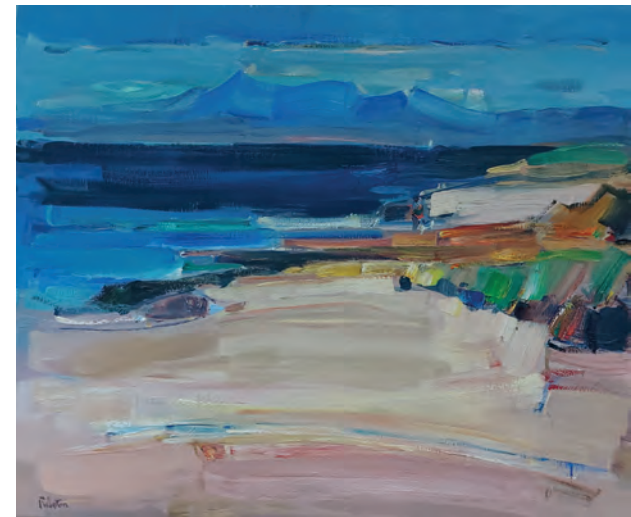

126. James Fullarton *Turnberry*
Lighthouse 12 x 10 £1,950

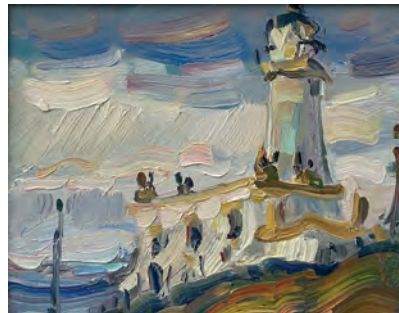



128. **George Smith RSA** (1870-1934) *Seascape*
board 6½ x 9¼ £800



129. **George Smith** *On the Shore*
board 6½ x 9 £800



130. **James Wright RSW** (1845-1947)
En Famille gouache 23½ x 19½ £1,600



131. **Duncan Grant** (1885-1978)
Interior Lithograph artist's proof
29½ x 38 (frame) £1,500

British Railways



132. *Loch Eck, Argyll* carriage print 8¾ x 23½ £250



133. *Eilan Donan Castle, Loch Duich, Western Highlands* carriage print 8¾ x 23½ £250



134. *Cambus o' May* carriage print 8¾ x 23½ £250



135. *Crathie Church, near Balmoral Castle, Aberdeenshire* carriage print 8¾ x 23½ £250



136. Édouard Manet (1832-1883) *Jeanne - Le Printemps* 1882 etching 6 x 4¼ £1,200



137. Sir Hugh Casson PRA CH KCVO (1910-1999) *The Old Man of Lochnagar* w/c 5 x 5 £2,200



138. Herbert Dicksee *Deerhound Head* sgd etching 5¾ x 9 £650



139. Jude Edgar *Waterlilies in the Rain* w/c & gold ink 8¼ x 11½ £345

141. Dan Yeomans *The Studio Cupboard in Autumn* 35½ x 31½ £4,250



142. Jude Edgar *Memories of Hopeman, Waves Breaking* acrylic & gold leaf on panel 11 x 14 £395



140. Jude Edgar *Sparkling Evening, Nairn Beach II* acrylic on panel 5 x 7 £150

143. Jude Edgar *Rocks & Waves* acrylic on panel 5 x 7 £150





144. JS Andrews (20thC) *Jacobite Scenes* set of 4 large oils on hardboard 60 x 108 £12,000

Rear Cover: 145. Leon Morrocco Alberto & Vera Morrocco *by the Fireside* 30 x 50 £3,500



The McEwan Gallery • Ballater (on A939) • Aberdeenshire AB35 5UB
t: 013397 55429 • mcewangallery.com • dot@mcewangallery.com

