

The McEwan Gallery

Royal Deeside



46th Annual Summer Exhibition

Opens Saturday August 22

Monday–Saturday 10am–6pm Sunday 2–6pm (Summer)

Also out of hours – by appointment

Given the current circumstances, which remain subject to change, we will be observing government guidelines and making sure the safety of our visitors is paramount. No private view this year but the Gallery will be open as usual while observing social distancing procedures.

There will be a hand sanitiser dispenser at the front door together with a ready supply of fresh masks. Thank you in advance for your forbearance in these unprecedented times. If you prefer to visit outwith advertised hours then please ring us for an appointment.

The Gallery has just launched a brand new website, which enables us to bring you art in exciting new ways. If you'd like to keep up-to-date with latest arrivals there is an option to register for our online communiqués. We will continue to post our popular series of short videos highlighting the Gallery's traditional Scottish paintings, as well as exploring the work of our contemporary artists.

All items are for sale on receipt of the brochure, with many more to view on the new website. The artists are contemporary unless followed by dates, and the pictures are in oil unless otherwise stated.

Follow us on –    

FRONT COVER

1. **Louis Bosworth Hurt** (1856–1929) *Cattle by the Loch* 20 x 30" POA



2. **Mary McMurtrie**
(1902–2003) *Lady's
Smocks & Violets w/c*
10 x 7" £440



3. **Daisy Sims Hilditch** *Billowing Clouds over the Roseland Peninsula
from Towan Beach* Board 8 x 24" £1,560



4. **Mary McMurtrie**
*White Rhododendron
from Balbithan w/c*
13 x 9½" £560

Henry Wright Kerr
RSA RSW (1857–1936)



5. *An Old Dutchman* w/c 14 x 10"
£1,100

9. *The Irish Fiddler* w/c 13 x 12"
£1,100



6. *A Scotch Lassie* w/c 11 x 9" £1,200

10. *Study of a Happy Man* w/c
13 x 10" £850



7. *The Tam o'Shanter* w/c 10 x 7" £850



8. *The Red Cap* w/c
16½ x 12½" £950

11. **William J Laidlay** (1846–1912) *On the Nile* w/c 16 x 24" £1,500





12. Cui Min *Swan Lake* 51 x 36" £9,000



13. Cui Min *Spring* 18 x 15" £2,500



14. Ralston Gudgeon RSW (1910–1984) *Siamese Cat w/c*
10 x 13½" £375

15. Sir George Pirie PRSA HRSW (1864–1946) *Feeding Time*
14¼ x 23" £1,600



16. Sarah Margaret Gibson
Chaffinch 6½ x 4½" £425

17. Kaylie Marceca *Yuli* 19 x 15" £950



Gillian Gathercole



18. *Grace's Bowl*
20 x 30" £580



19. *Summer Still Life*
24 x 24" £495



20. *September Flowers*
20½ x 20½" £475



21. *Quail Eggs and Sea Urchin*
18 x 24" £550



22. Joseph Farquharson RA (1846–1935) *Lochside at Dusk* 10 x 16½"



24. Louis Bosworth Hurt (1856–1929)
In the Highlands 4½ x 8½" £1,500



**25. John MacWhirter RA
HRSA RI RE (1839–1911)**
*Autumn in
Strathspey* 16 x 12"
£1,900



23. George Melvin Rennie (1874–1953) *Loch Affric at Head of Glen* 11½ x 17½" £1,200

26. James Kinnear (fl.1870–1917)
E'er Autumn Yet 24½ x 19½" £2,500





27. Sir Robin Philipson RA PRSA FRSA RSW RGI
(1916–1992) *The Field V* 24 x 19" £10,000

30. Lion Feijen *Dutch Landscape* Panel 15 x 23" £1,600



28. Miss Violet Linton
(1874–1955) *Time for Lunch*
27 x 20" Exh RA 1937 £950



29. Sir Robin Philipson (1916–1992)
Episodes from a Sketchbook w/c 21 x 30" £2,500

31. Howard Butterworth
Sunrise through the Birches
9 x 7½" £650



32. George Smith RSA (1870–1934)
The Cultivator 11 x 15" £1,800





33. Howard Butterworth *Towards Mar Lodge*
w/c 15½ x 23" £1,500



36. Howard Butterworth *High Pastures, Glengairn* 5 x 10" £580



39. Howard Butterworth *Gairnshiel Bridge, Glengairn*
9½ x 12" £750



34. Howard Butterworth *Daffodil Sunset at Drimmie* 4½ x 6" £420



35. Howard Butterworth *Cattle in a Landscape*
9½ x 12" £725

38. Alison Ewan *Weep for Dubrovnik*
w/c 15½ x 13" £350



37. Alison Ewan *Harbour Haven*
Mixed media
15½ x 18½" £475



40. Alexander Burns RSW (1911–1987) *The Old Lighthouse at Footdee*
w/c 14½ x 22" £650



41. Mary McMurtrie (1902–2003) *Autumn Hips and Berries*
w/c 15½ x 14½" £620





42. *Blue Summer Sky
with Pink Rhododendrons*
24 x 26" £3,600

44. *Farm and Autumn Fields* 24 x 40" £4,250



Judith Bridgland

43. *Gathering
Clouds over Farm,
Glenlivet* 12 x 12"
£1,600



45. *Bed of Tulips* 16 x 16" £1,950





46. *London Greys from Lambeth Bridge*
16 x 20" £2,040

48. *Early Light on Cornish Bedroom*
Chair 12 x 8" £1,440



Daisy Sims Hilditch

47. *Clear Waters*
from a Cliff Top near
Bohorha, Roseland
Peninsula
Board 12 x 10"
£1,440



49. *Spring Light on Tulips*
20 x 16" £2,040



50. *Camellias from the Garden* 8 x 16" £1,440





**51. Storm Clouds over
Pendennis Castle**
Board 10 x 20" £1,620

52. Edinample Castle
20 x 14" £1,680



53. Hazy Light, Cornish Interior 13½ x 17½" £1,680

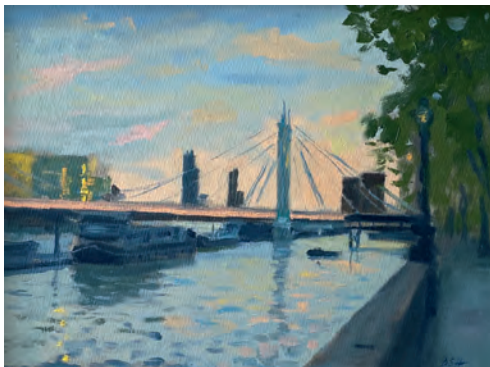

54. Summer Evening Light, Albert Bridge
Board 12 x 16" £1,560



**55. Pico Sailing and
Paddleboarding on
Summers Beach**
Panel 8 x 16" £1,560



56. Porthcothan Bay, Tide Approaching
Board 8 x 16" £1,440



57. Robert Gemmell Hutchison RSA ROI RSW
(1855–1936) *Up to Mischief* 23½ x 17½" £11,000



58. Alfred Hayward (1875–1971) *Honeymoon*
Portrait of Cicely Hayward 10¼ x 8½" £2,800



59. Robert Gemmell Hutchison *Storytime*
13¼ x 9½" £12,000



60. Ernest Board
(1877–1934) *Portrait of a Golfer, perhaps Seton-Karr MP*
40 x 26" £2,500



61. Kaylie Marceca *Stop for a Blether* 12 x 9" £1,100



62. Henry Walton (1746–1813) *Portrait of a Girl* Panel 9½ x 7¼"



63. Portrait of a Gent (perhaps 1st Earl of Sheffield) Panel

£5,500 pr



64. Louis Bosworth Hurt (1856–1929) *At Rest* 18½ x 12½" £4,500



65. Wm McGregor (fl.1940–70) *Loch Eilt, Road to the Isles* 20 x 24" £450



66. Thomas Miles Richardson Jnr RSW (1813–1890) *Coming Home w/c* 16 x 35" £2,400



67. Waller Hugh Paton RSA RSW (1828–1895) *Kilchurn Castle w/c* 5 x 7½" £1,100



68. Goldfinch on Teasel w/c,
charcoal 8¼ x 6¾" £235

71. Puffins, June w/c 10 x 8" £295



Lucy Newton



69. Mountain Hare w/c, crayon, pencil 12 x 16½" £550



70. Three Swallows w/c, pencil 11 x 11" £295

Mary McMurtrie (1902–2003)

74. Honeysuckle and Foxgloves
w/c 21 x 17" £650



72. Semi-double
Pink Scots Rose
w/c 11 x 8"
£280



73. Japanese
Anemones w/c
16 x 11" £420





75. *Red and Blue Pots with Plums* Panel 20 x 28" £6,650



76. *Poppy Flower with Bud* Panel 16 x 16" £4,350



77. *Little Black Pot with Malus Apples*
Panel 6 x 10½" £2,650



79. *Yellow Pot with Quince* Panel 7 x 14" £3,350

81. *Hydrangea* Panel 28 x 20" £6,650



Lion Feijen

80. *Onions and Garlic* Panel 8 x 16" £4,300



78. *Nisperos* Panel 10½ x 18½" £4,300

82. *Lavatera*
Panel 7 x 5"
£1,500





83. Rocky Beach, Hebrides Mixed media
12 x 18" £1,150

Carolyn Rockwood



86. Two Puffins with White Butterfly
Mixed media 11 x 18" £895

**84. Evening
near the Shore,
Hebrides**
Mixed media
24 x 12"
£1,245



89. White Dove Mixed media
8 x 8" £475



**85. Edward Frederick Ertz (1862–1954) Shepherd
& Flock nr Paris w/c** 12 x 20" exh Paris Salon £480

**87. Barbara
Balmer ARSA
(1929–2017) Still
Life with Onions**
w/c 19 x 23"
£2,200



91. Lion Feijen The Red Bowl
Panel 7 x 7" £1,500



**88. Andrew
Hutchinson
RMS**
*Bunnies and
Buttercups*
Acrylic
3 x 4" £410



**90. Andrew Hutchinson
RMS** *Pot Goes the Weasel*
Acrylic 3¼ x 4¼" £440



92. Robert Hope RSA (1869–1936)
Mrs Green of Liberton 54 x 39" £3,500



93. Louis Bosworth Hurt (1856–1929) *Argyllshire* 1889 24 x 36" POA



94. James Giles RSA (1801–1879) *Maiden Stone from the East*
 Exh RSA 1861 Panel
 16 x 40"



95. Sidney Richard Percy (1821–1886)
In the Highlands 7½ x 14" (unframed) £1,200



96. Corinne Tichadou
The Ballerina 7 x 9" (unframed)
 £380

100. Mortimer Menpes RI RBA RE (1855–1938) *Reflections* w/c
 16 x 12" £2,500



97. Corinne Tichadou *Elizabethan Lady*
 16 x 13" (unframed) £1,100

101. Jackson Simpson MC (1893–1963)
Brig o'Balgownie w/c 13 x 17" £1,250

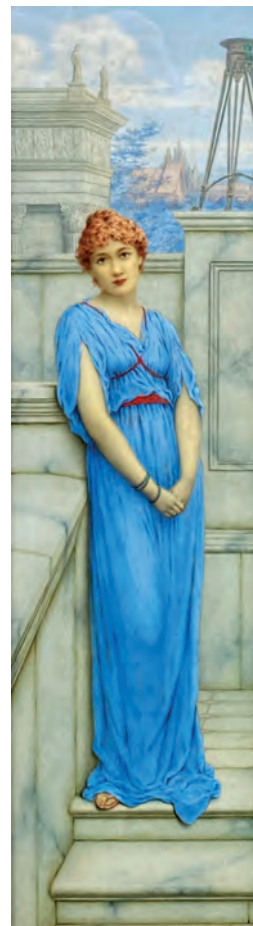

98. William Anstey Dolland (1858–1929)
Wistful w/c 23¼ x 6½"
 £1,250



99. English School *Jacques*
 (As You Like It, II, 1) monogram
 1910 w/c 13½ x 19½" £550



102. Juan Jr Ramirez
The Flame
 Board 7 x 5" (unframed)
 £320

103. Juan Jr Ramirez *Strawberries*
 Board 6 x 8" (unframed) £320





104. Konstantin Razumov
In a Café, Paris 10 x 8" £3,450

108. Andrew Hutchinson RMS
Cockerel Acrylic
4 x 3" £410



109. Barn Owl Acrylic
5 x 3¼" £530



105. Young Girl in Stockings
10 x 8" £3,250



106. On a Terrace, Fez, Morocco
10 x 8" £2,650



110. George E Studdy (1878–1948)
Your Hat? w/c 14½ x 11" £2,500

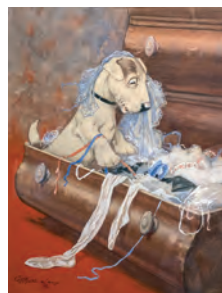

111. Alice in Wonderland w/c
14½ x 11" £2,500



112. Bonzo Sells a Pup w/c 14½ x 11"
£2,500



113. Never Bury an Old Bone in an Old Chair w/c 14½ x 11"
£2,500



107. Scottish Railways Poster Royal Highland Games, Braemar c1953
40 x 25" £1,800

REAR COVER: **114. Tom Mostyn ROI RWA RCA (1864–1930)**
Spring Exh RA 1920 #209 61 x 93" POA



The McEwan Gallery • Ballater (on A939) • Aberdeenshire AB35 5UB
t: 013397 55429 • mcewangallery.com • dot@mcewangallery.com